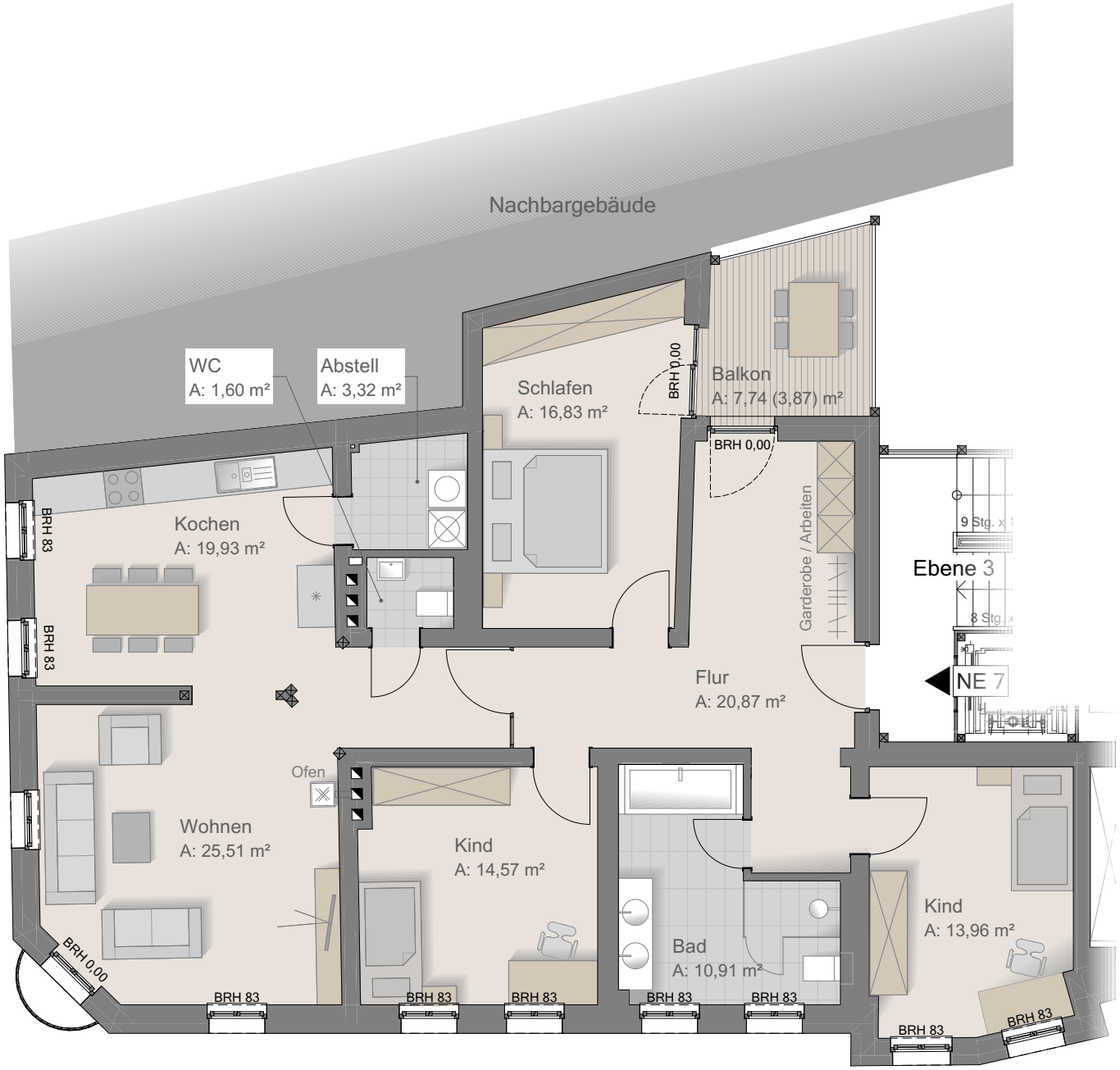

Kartaus Karree

Grundriss Wohnung NE 7 - 1. Obergeschoss

M 1:100

PLEWKA ARCHITEKTEN